

# MAJOR APPLICATIONS

# 16/1966/S73 Former Milton Road County Primary School, Milton Road Site Location Plan

Page 2

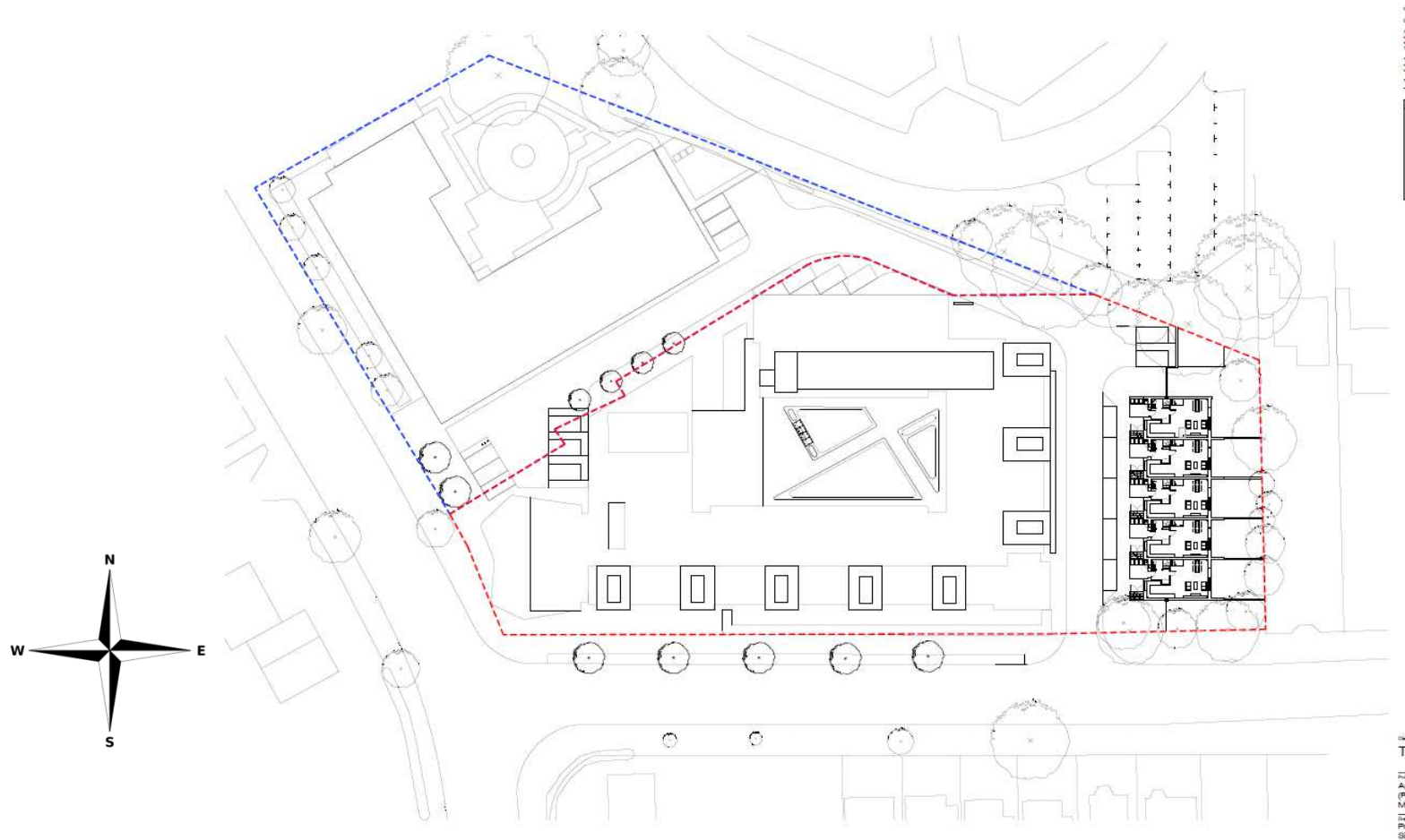

# Proposed Ground Floor Plan



# Proposed Aparthotel Elevations



North-east elevation – Gilbert Road



South-east elevation – Milton Road

# Proposed Houses Elevations



Proposed south-east elevation



Proposed north-west elevation

# MINOR APPLICATIONS

# 16/1272/FUL Citylife House Site Location Plan

Page 7

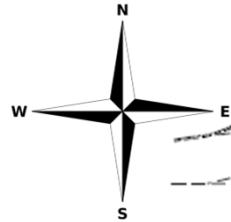
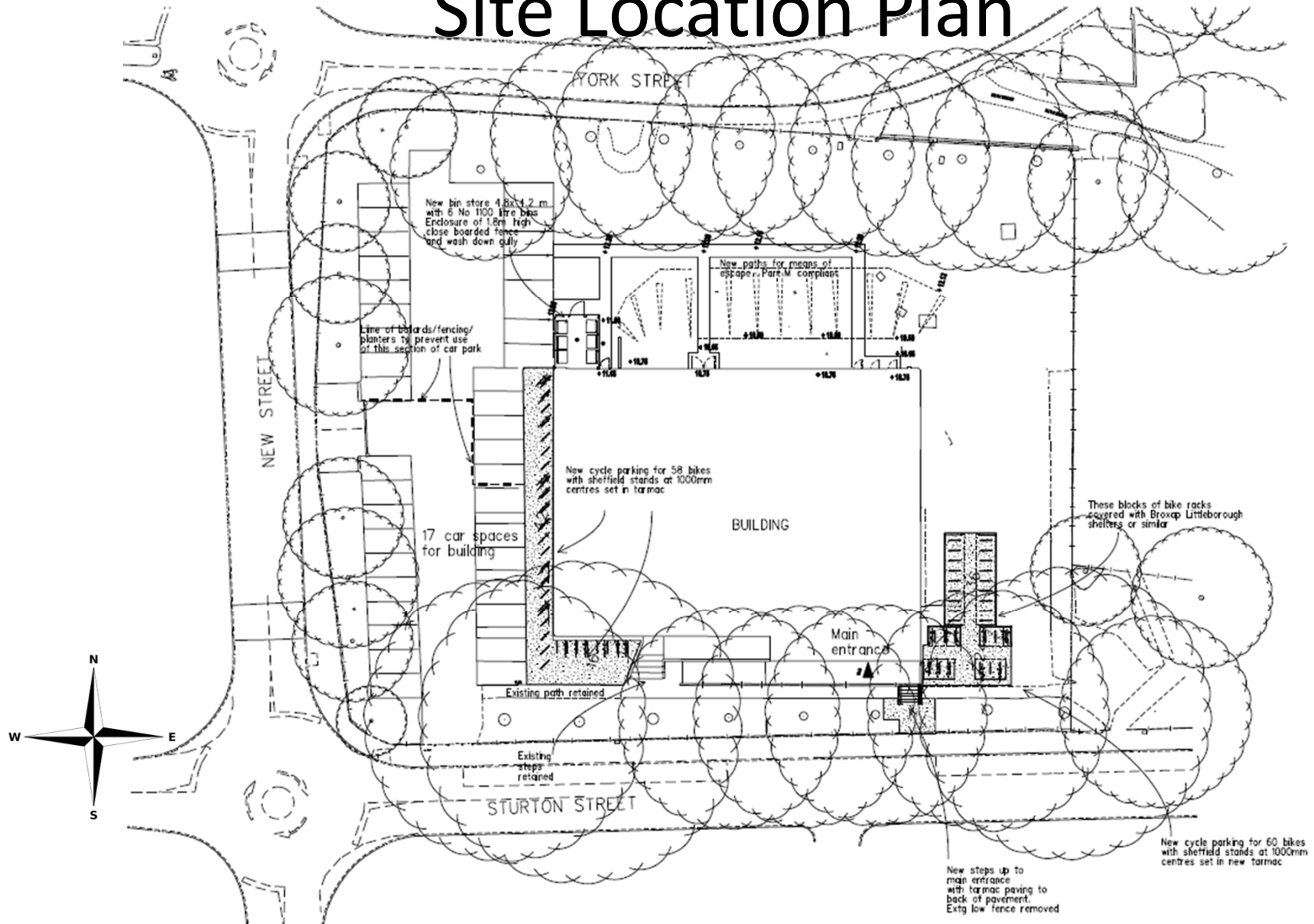



# Proposed Rooftop Plant Screen

Page 8

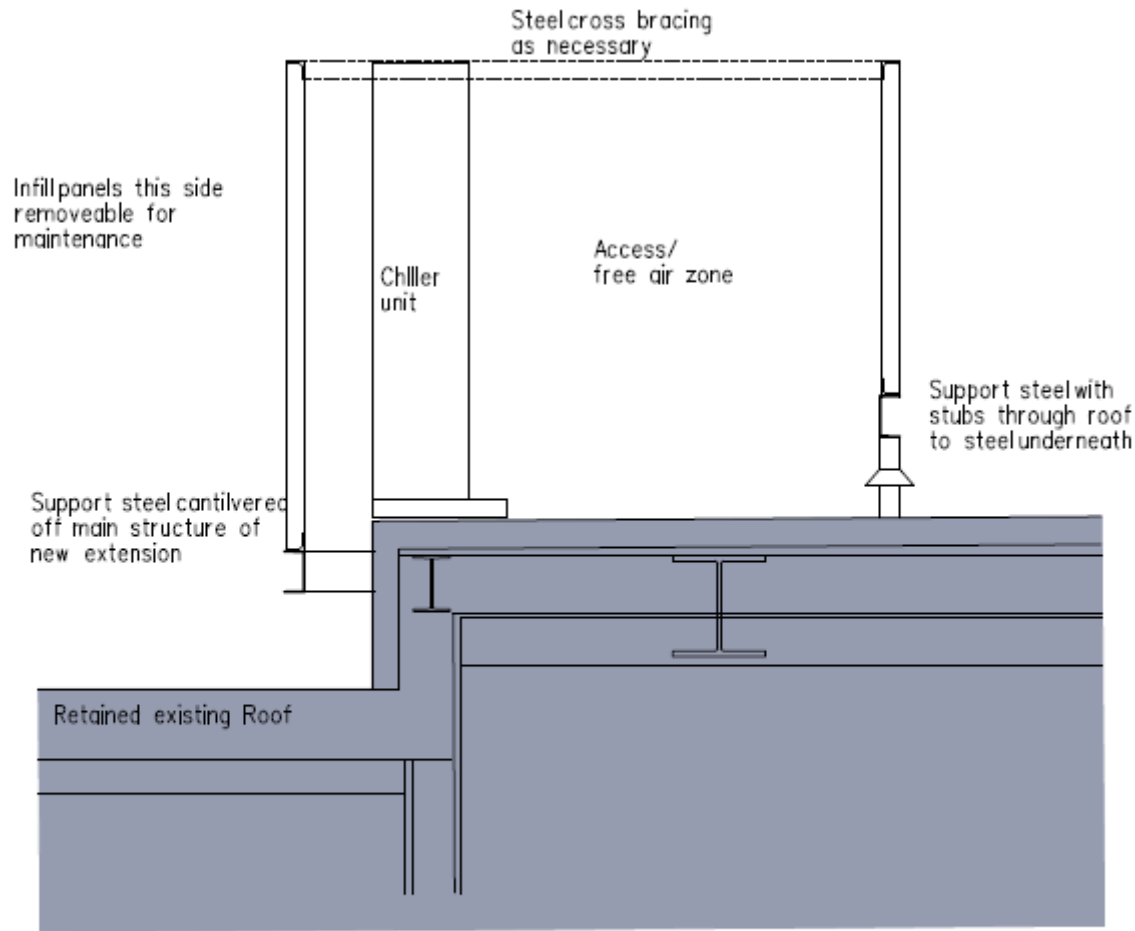

**Reflective metal**

**SECTION THROUGH SCREEN**



# Elevations

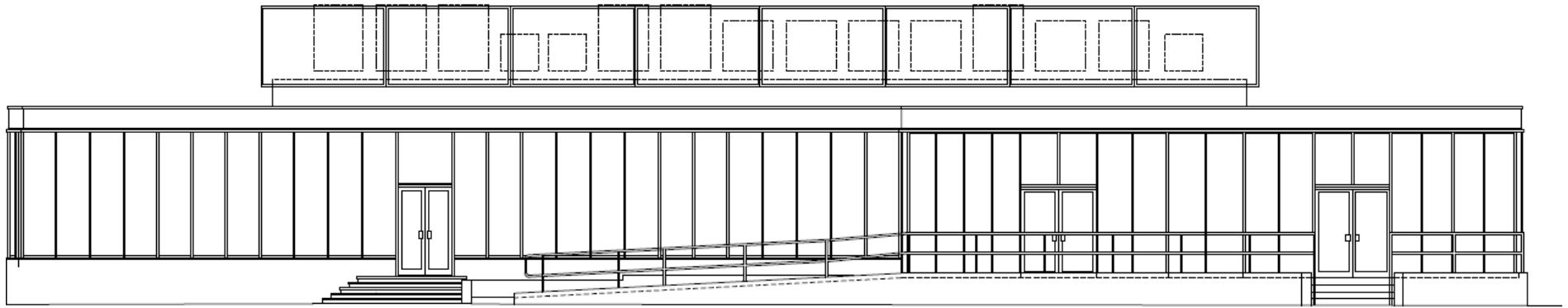

**WEST**

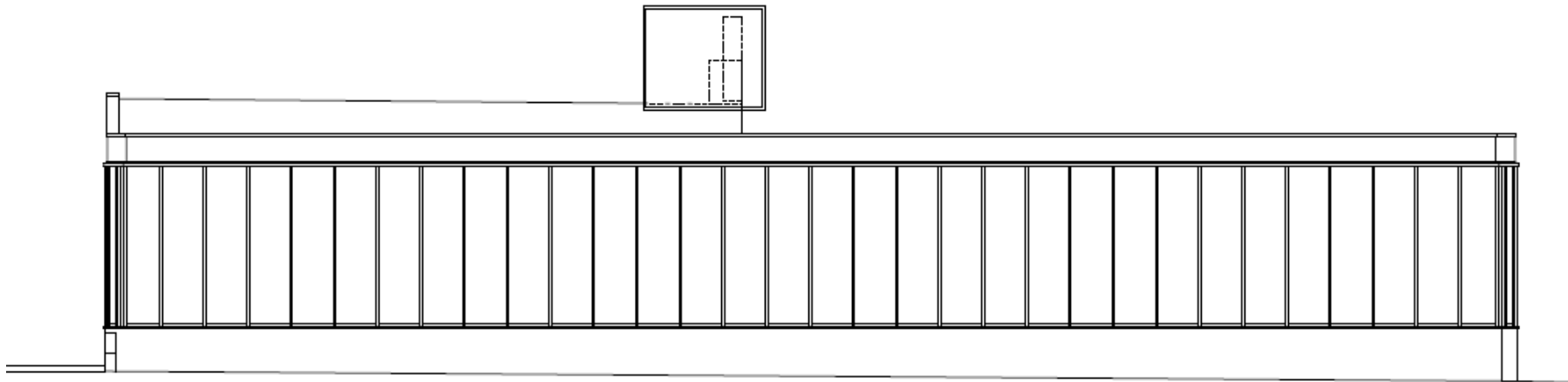

**NORTH**

# Elevations

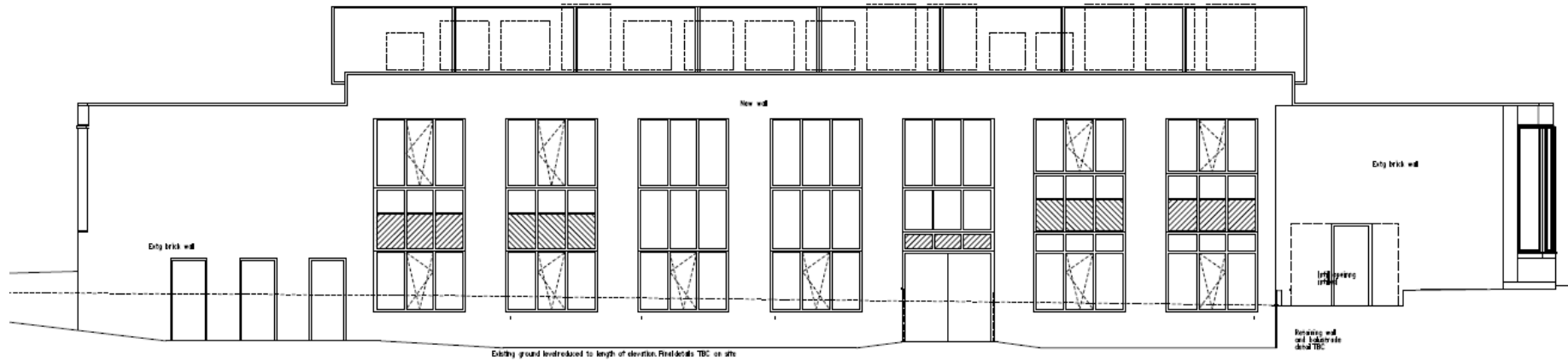

## EAST

**EAST ELEVATION**  
 New black framed aluminium windows inserted with smoked glass and look alike panels (hatched)  
 Parapet raised by 750mm in central section with raised roof behind.

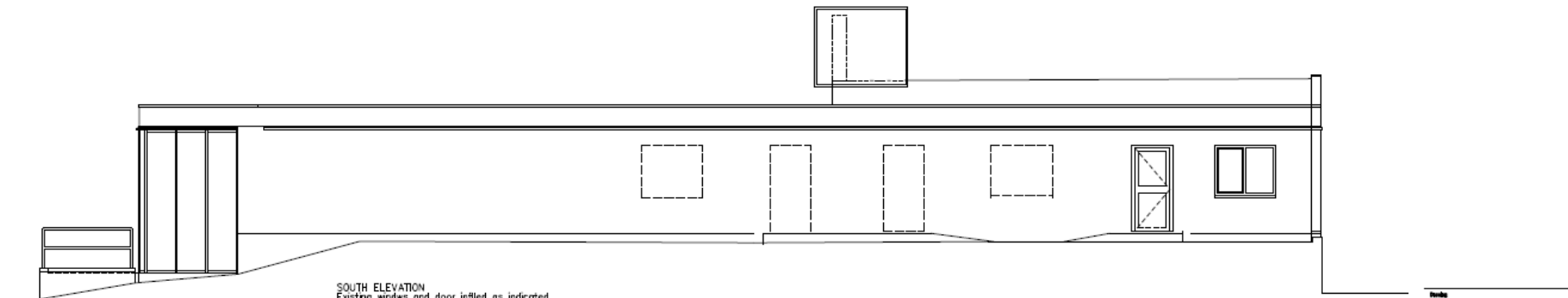

## SOUTH

**SOUTH ELEVATION**  
 Existing windows and door infilled as indicated.  
 All brickwork made good and painted off white.

Drawn  
**ELEVATIONS AS PROPOSED 2**  
 Project  
**STURTON STREET**

# 16/1970 The Chantries, 1 Leys Road Site Location Plan

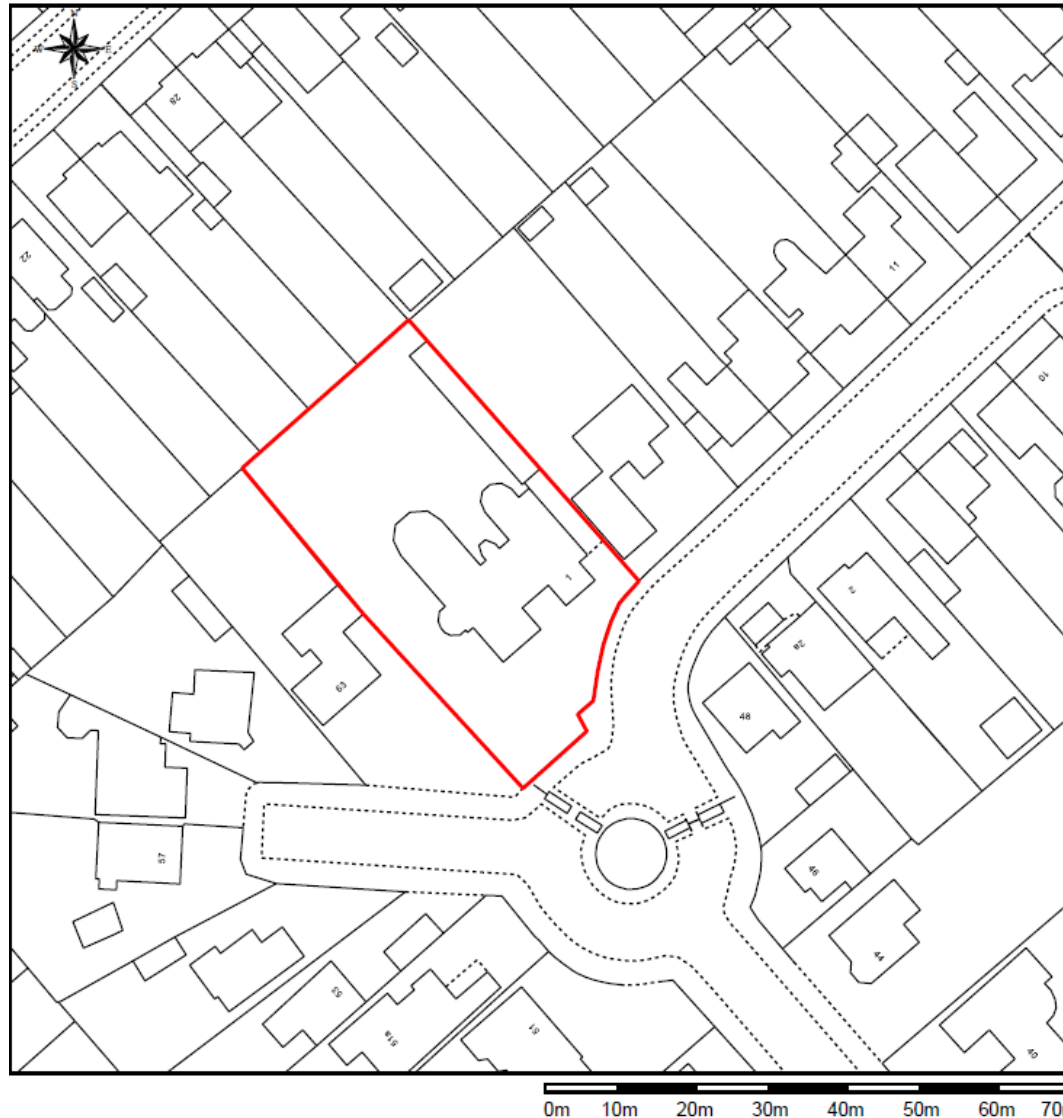

# Proposed Floorplan

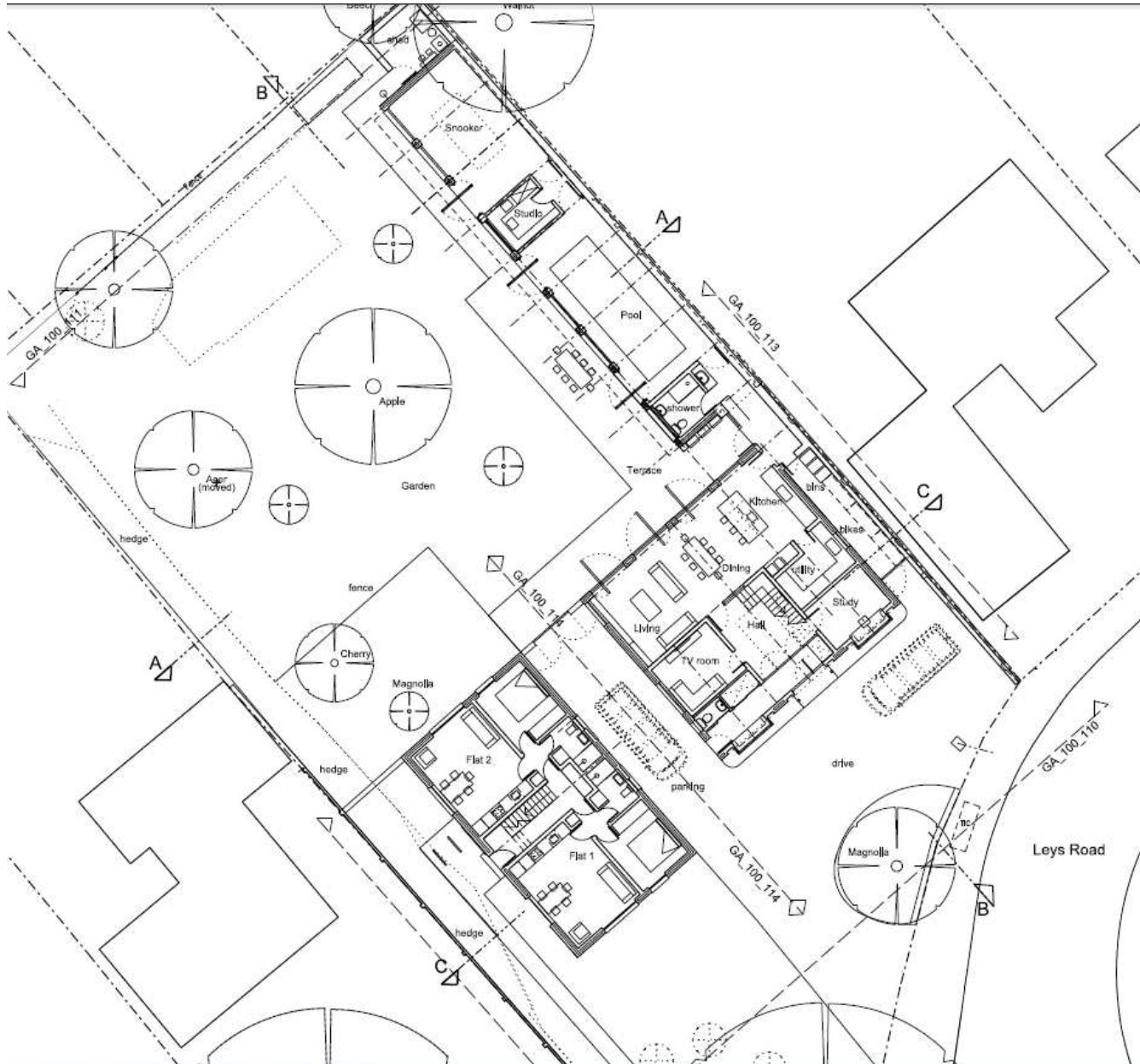

# Proposed Elevations



Proposed Front Elevation

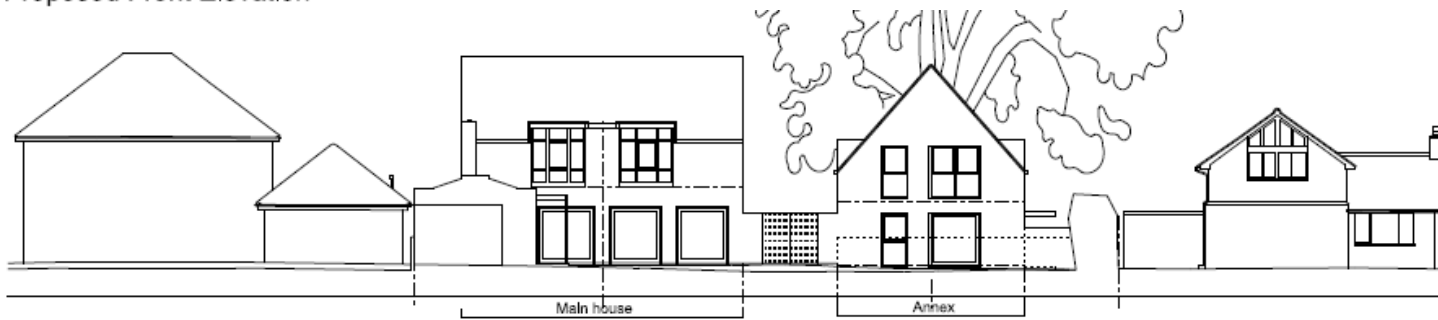

Proposed Rear Elevation

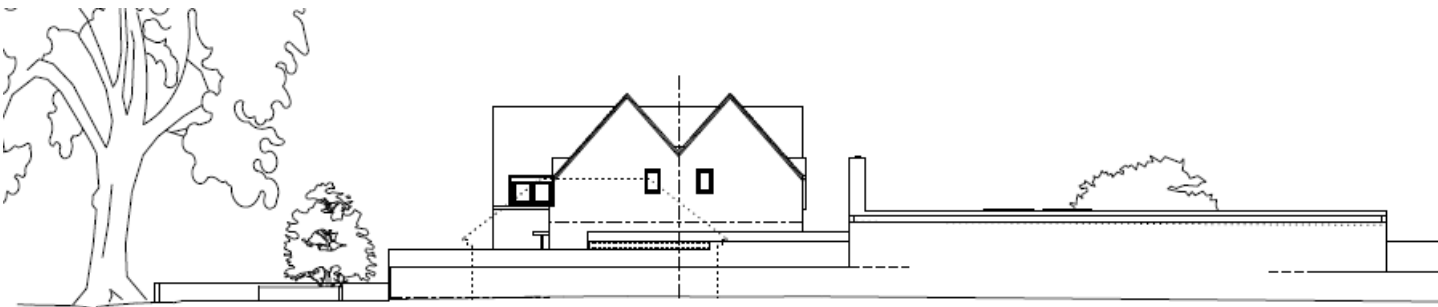

Proposed North East facing Elevation

# 16/2041/FUL 4 Cavendish Avenue Site Location Plan

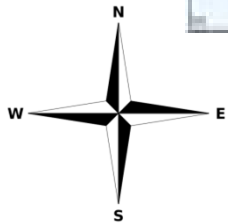

# Proposed Site Plan and Floor Plans

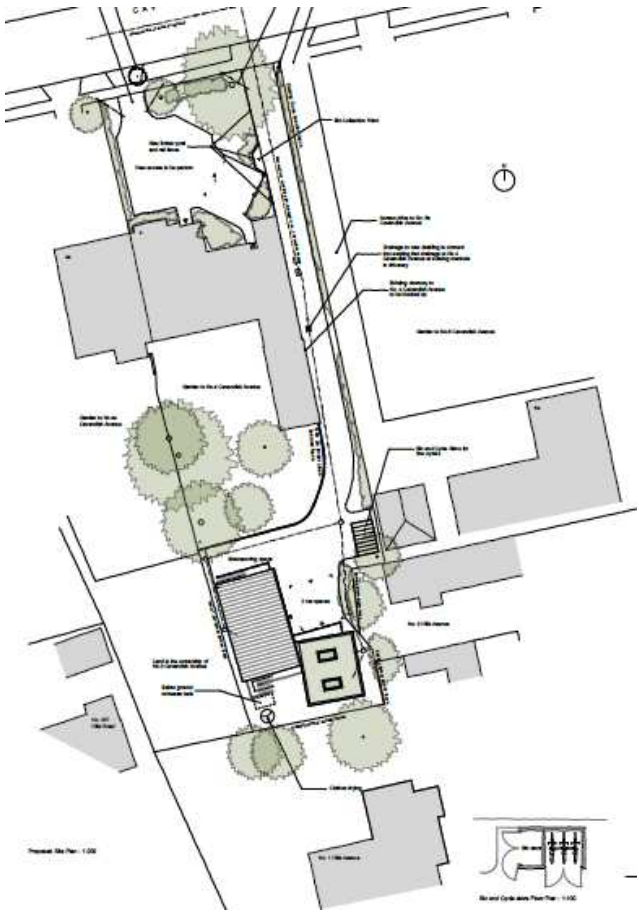

Proposed Site Plan

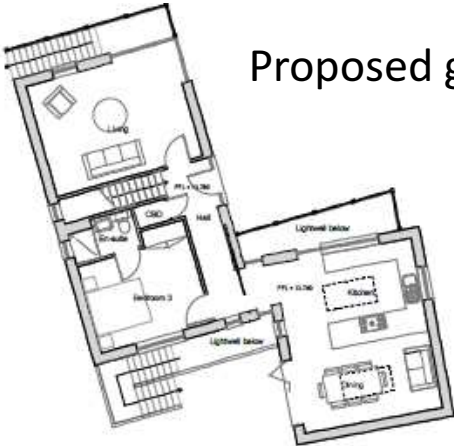

Proposed ground floor plan

Ground Floor Plan - 1:100

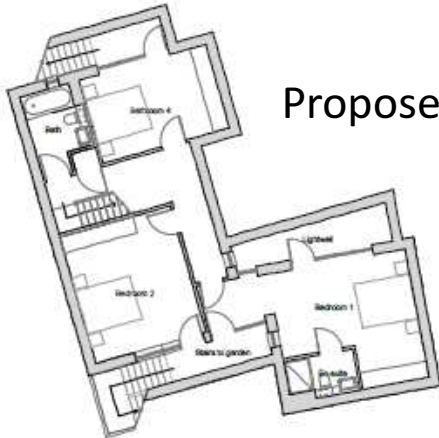

Proposed basement plan

Basement Floor Plan - 1:100



# Proposed Elevations

North (front)



North (Front) Elevation- 1:100

West (side)

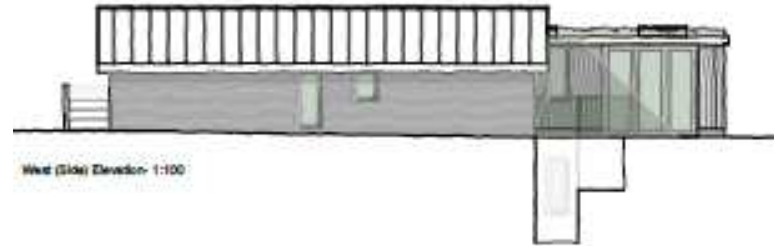

West (Side) Elevation- 1:100

Page 16

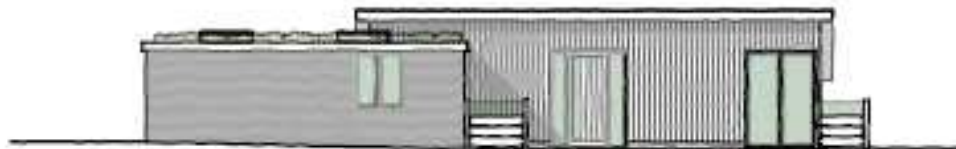

East (Side) Elevation- 1:100

East (side)



South (rear)

# 16/2135/FUL 3 - 5 Queen Edith's Way Site Location Plan

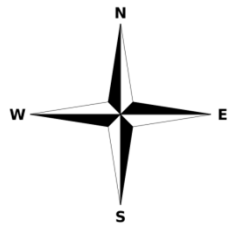

# Proposed Site Plan



# Street Elevation & South-West Section

Page 19

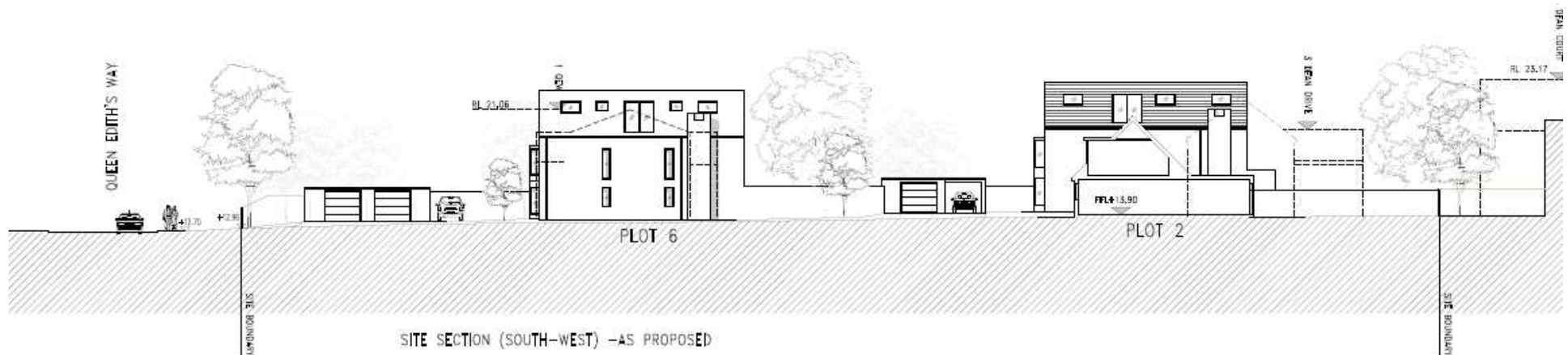



# 16/1703/s73 15B Derby Street Site Location Plan



# Proposed Floorplans

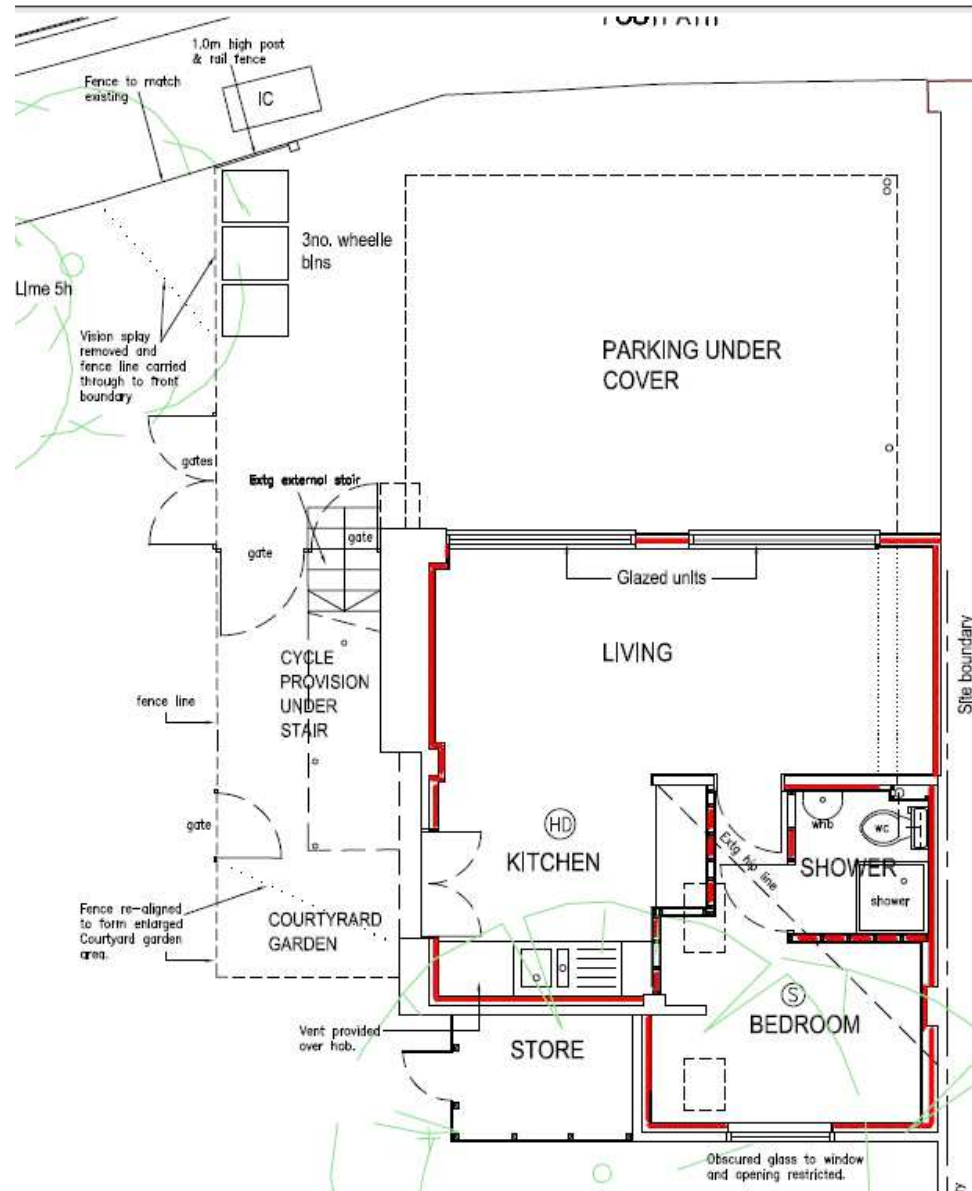

# 17/0061/FUL 49 Histon Road Site Location Plan

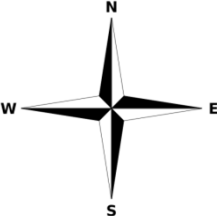



# Proposed elevations



Rear Elevation (East)

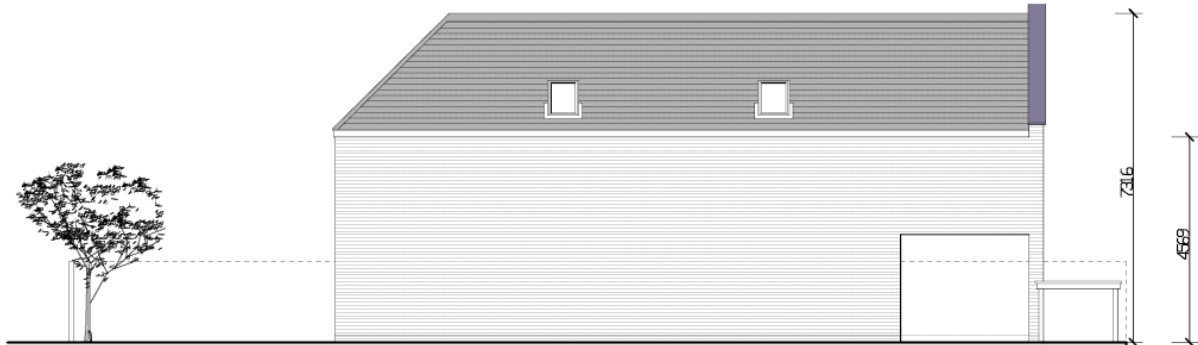

Side Elevation (North)



Front Elevation (West)



Side Elevation (South)

# Floor plans

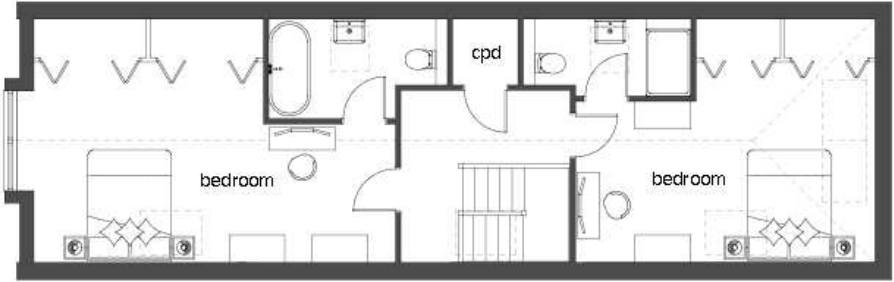

First Floor Plan

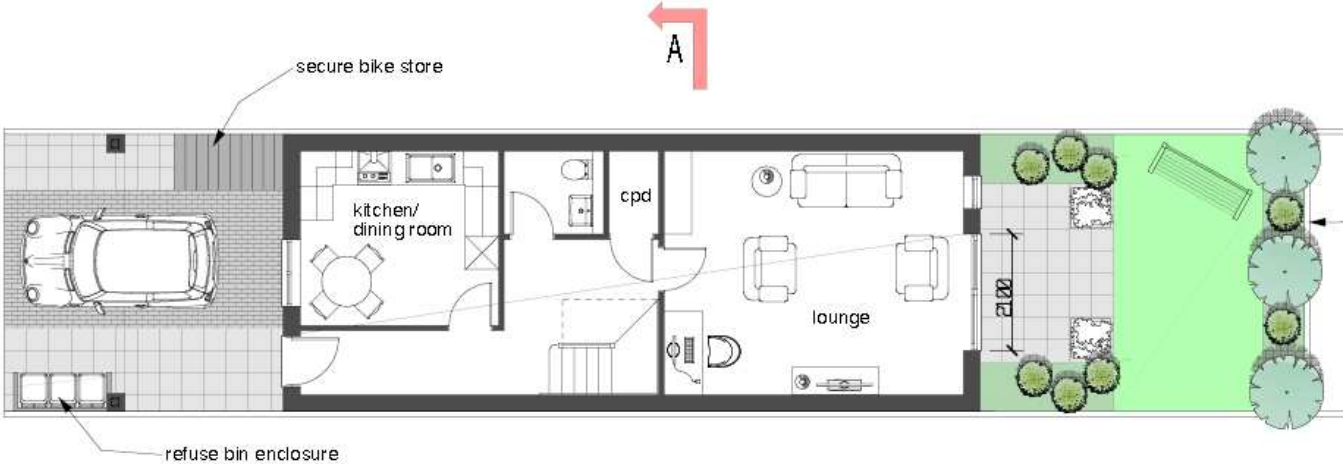

Ground Floor & Site Plan

# 16/2189/FUL 13 and 15 Catharine St Site Location Plan

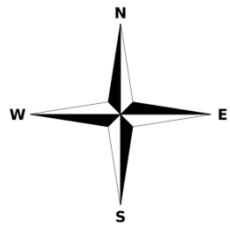

# Elevations

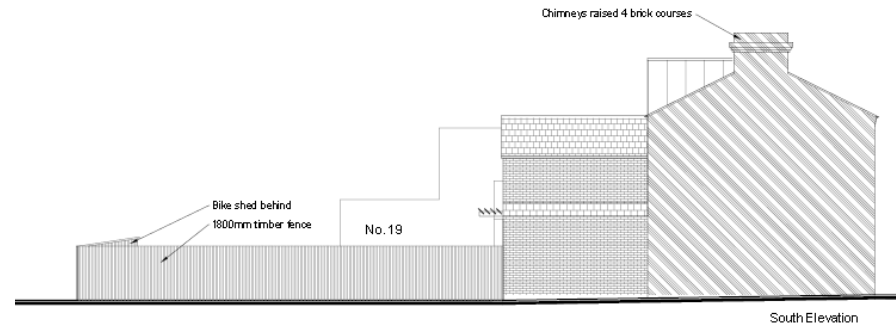
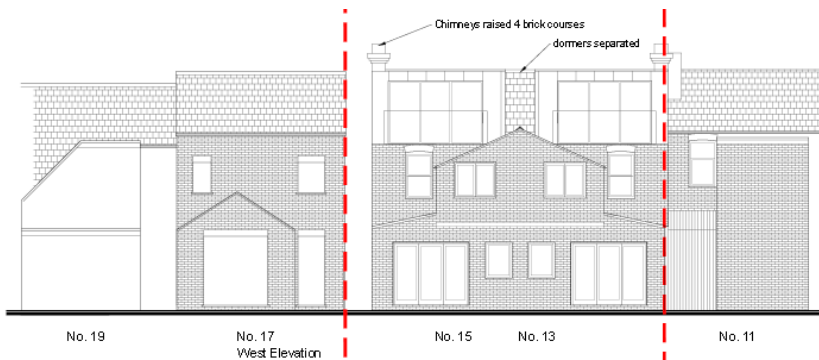
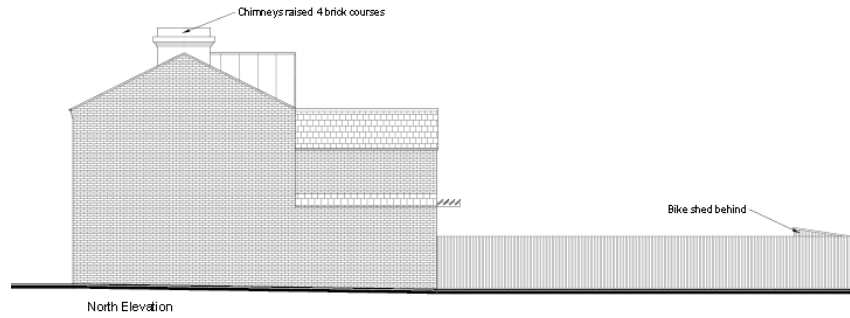
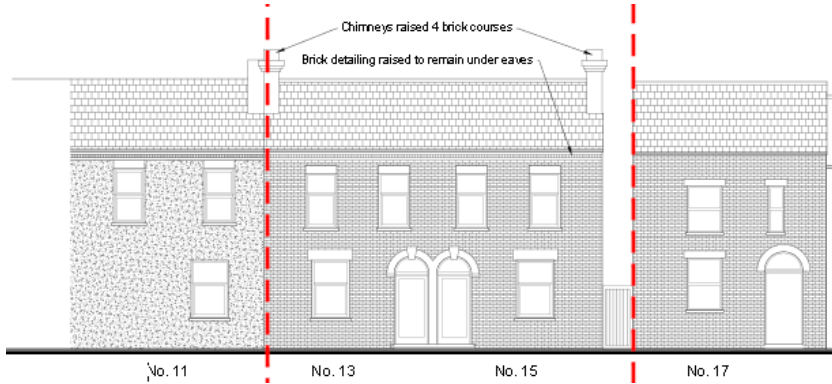

# Floor plans

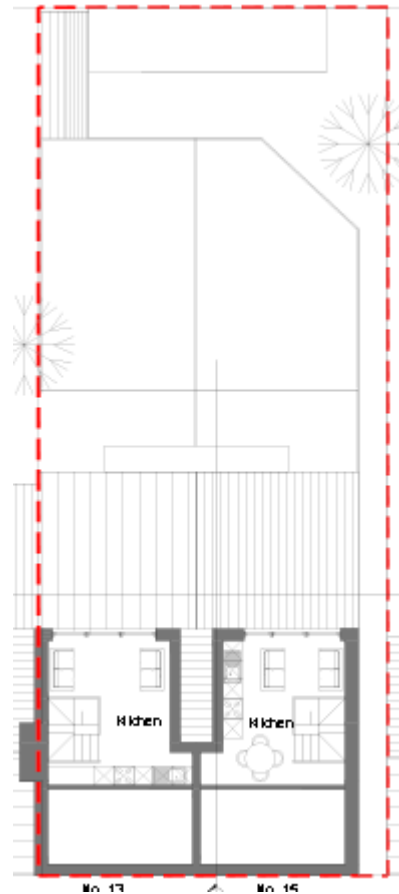
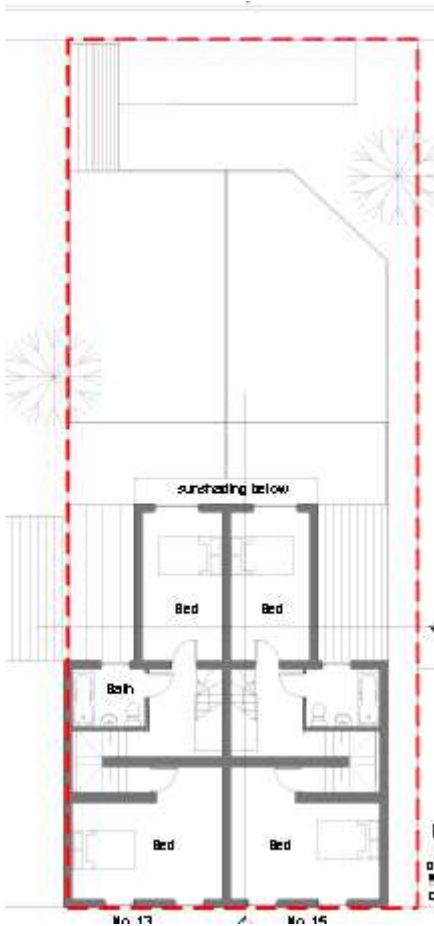
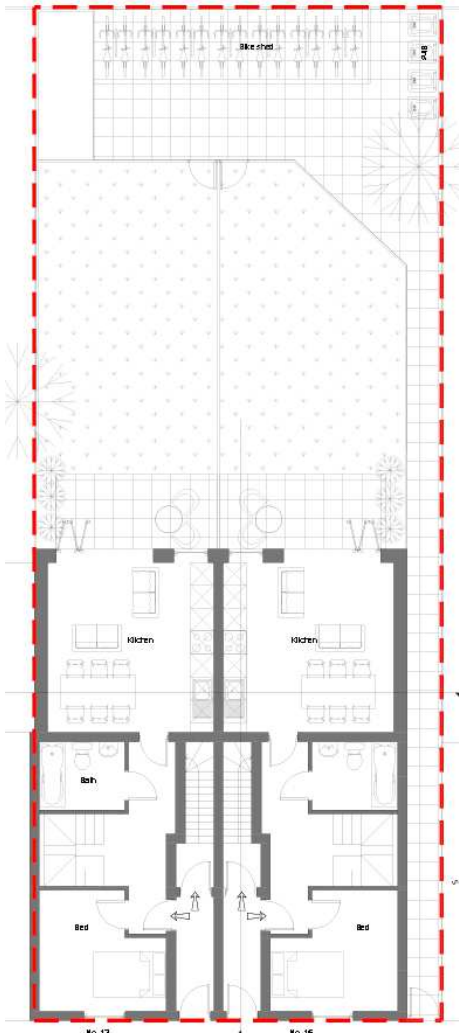

# 17/0008/FUL Rear of 40B Green End Road

## Road

### Site Location Plan

Page 28





# Block Plan

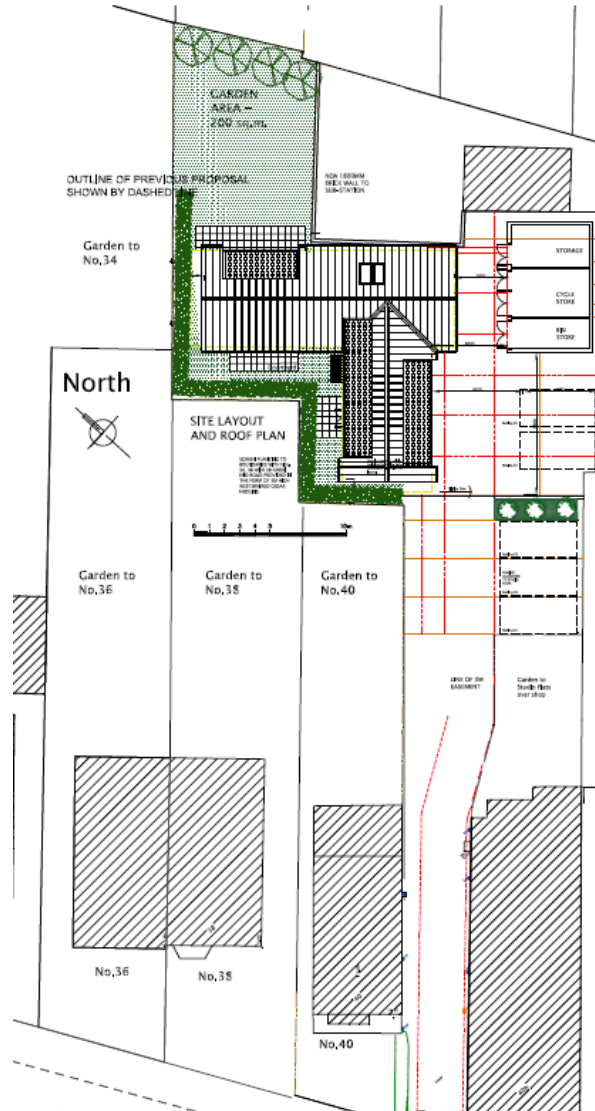



# Elevations

North-east

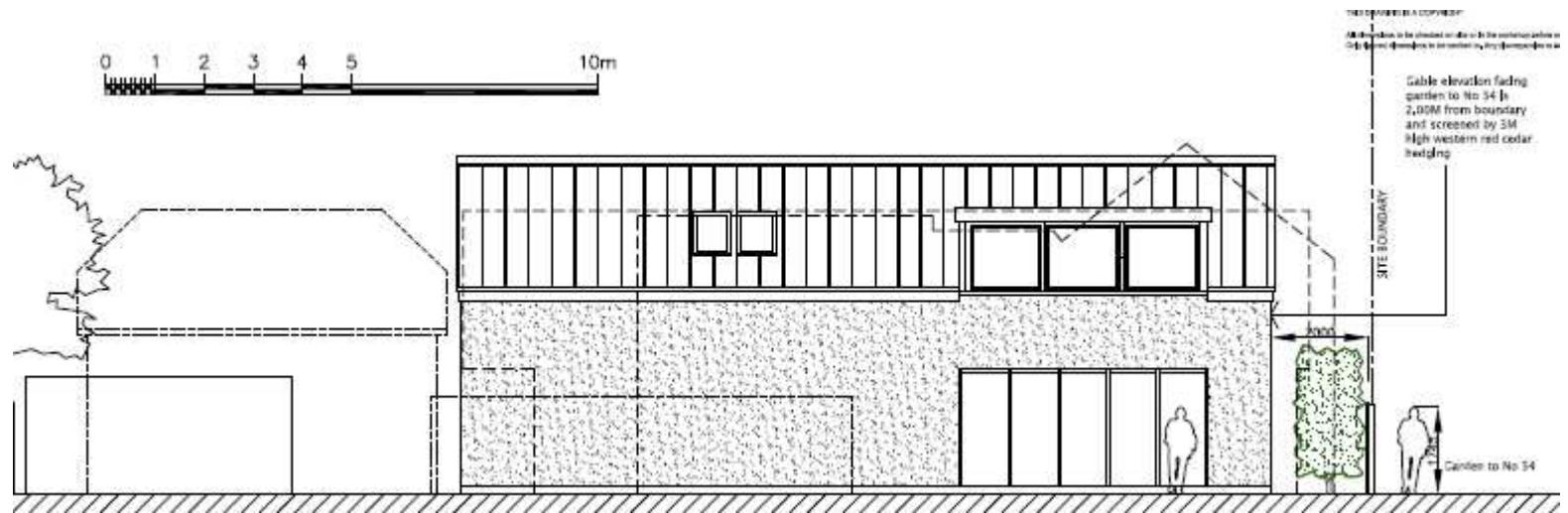

South-west

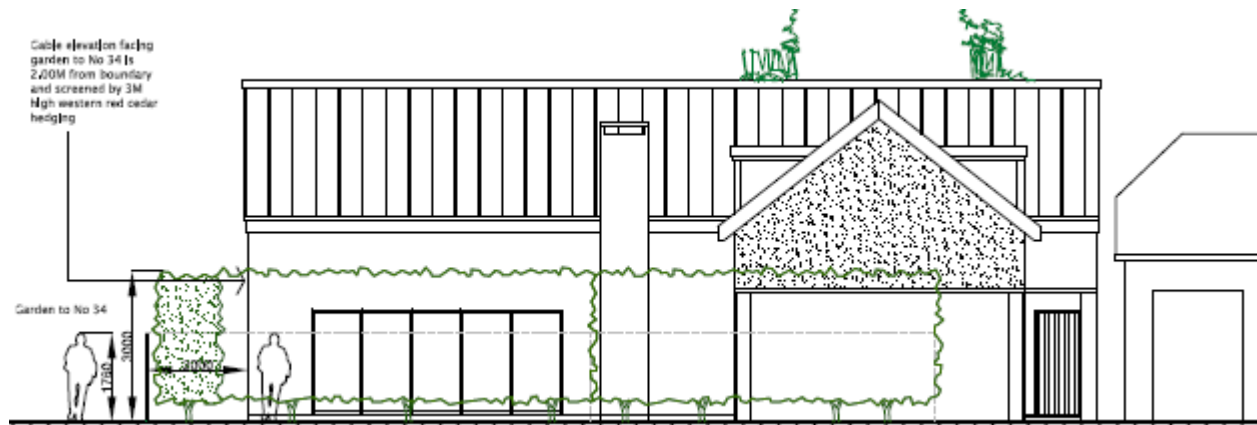

# 16/1591/FUL 220 Milton Road Site Location Plan

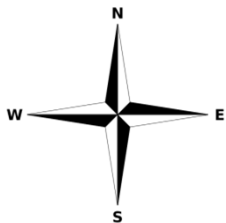

# Block Plan

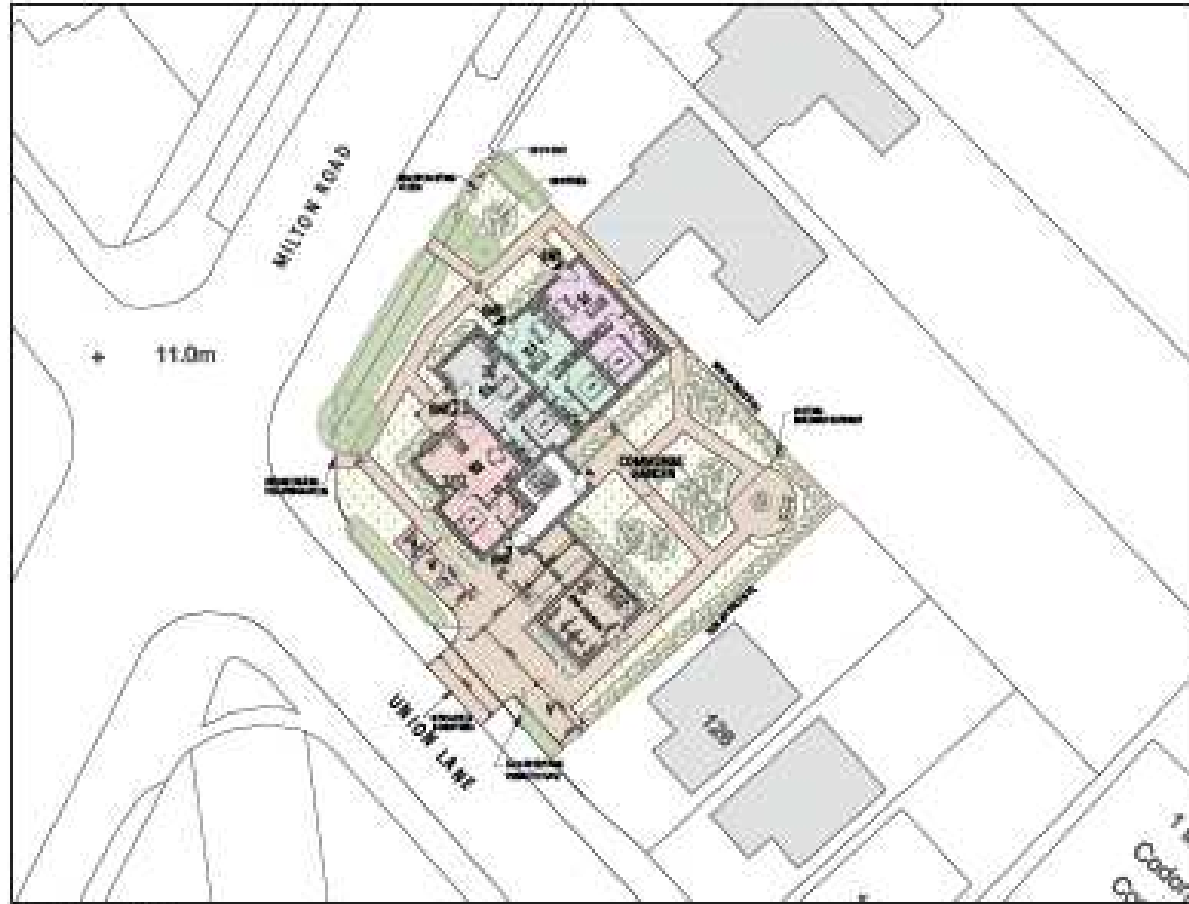

# Front Elevations



# Rear Elevations



REAR ELEVATION FRONTING UNION LANE

LINE 1  
BY [unreadable]



REAR ELEVATION FRONTING MILTON ROAD

# 16/2261/FUL 50 Hills Avenue Site Location Plan

Page 35

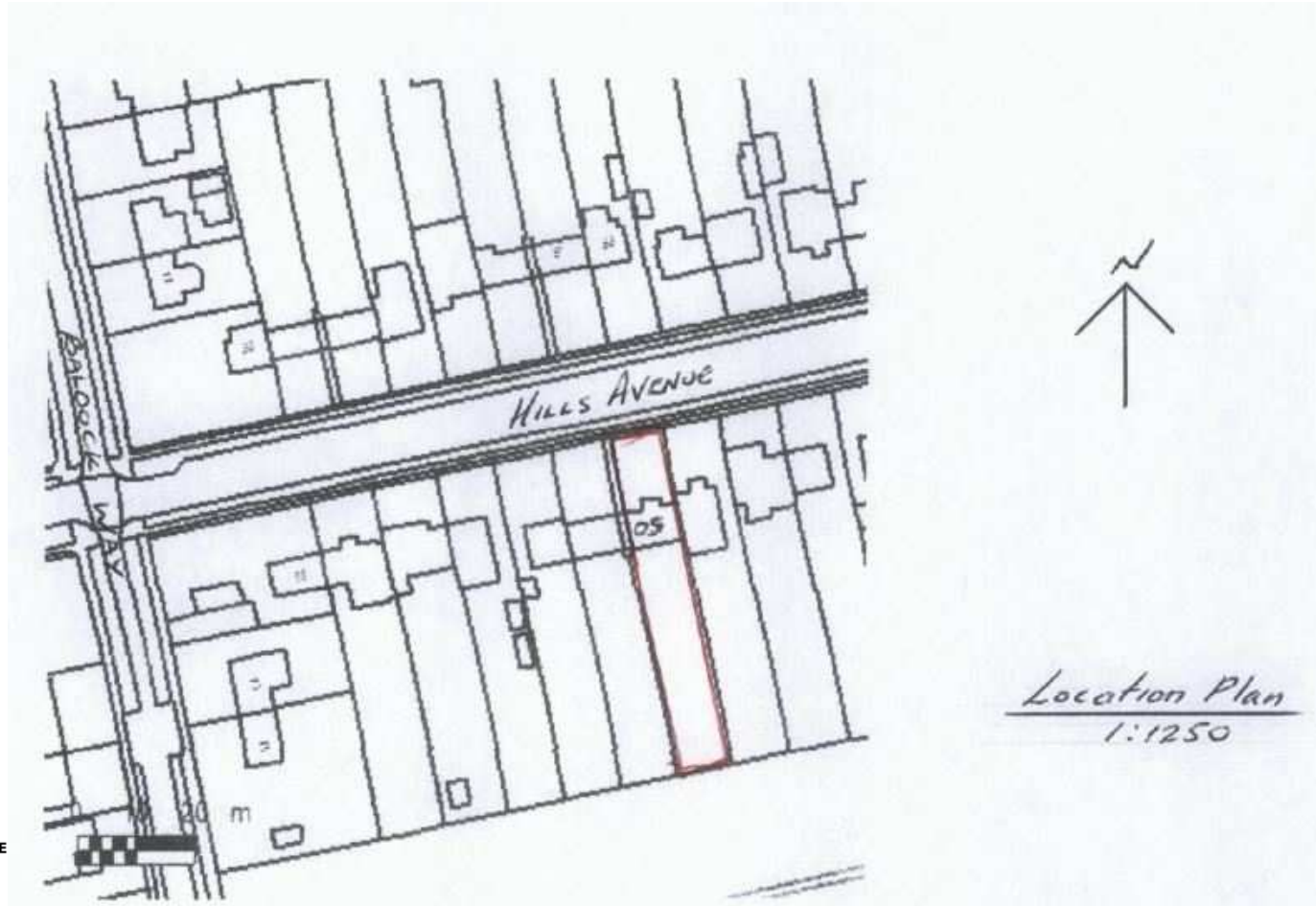
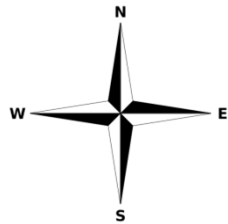

# Block Plan

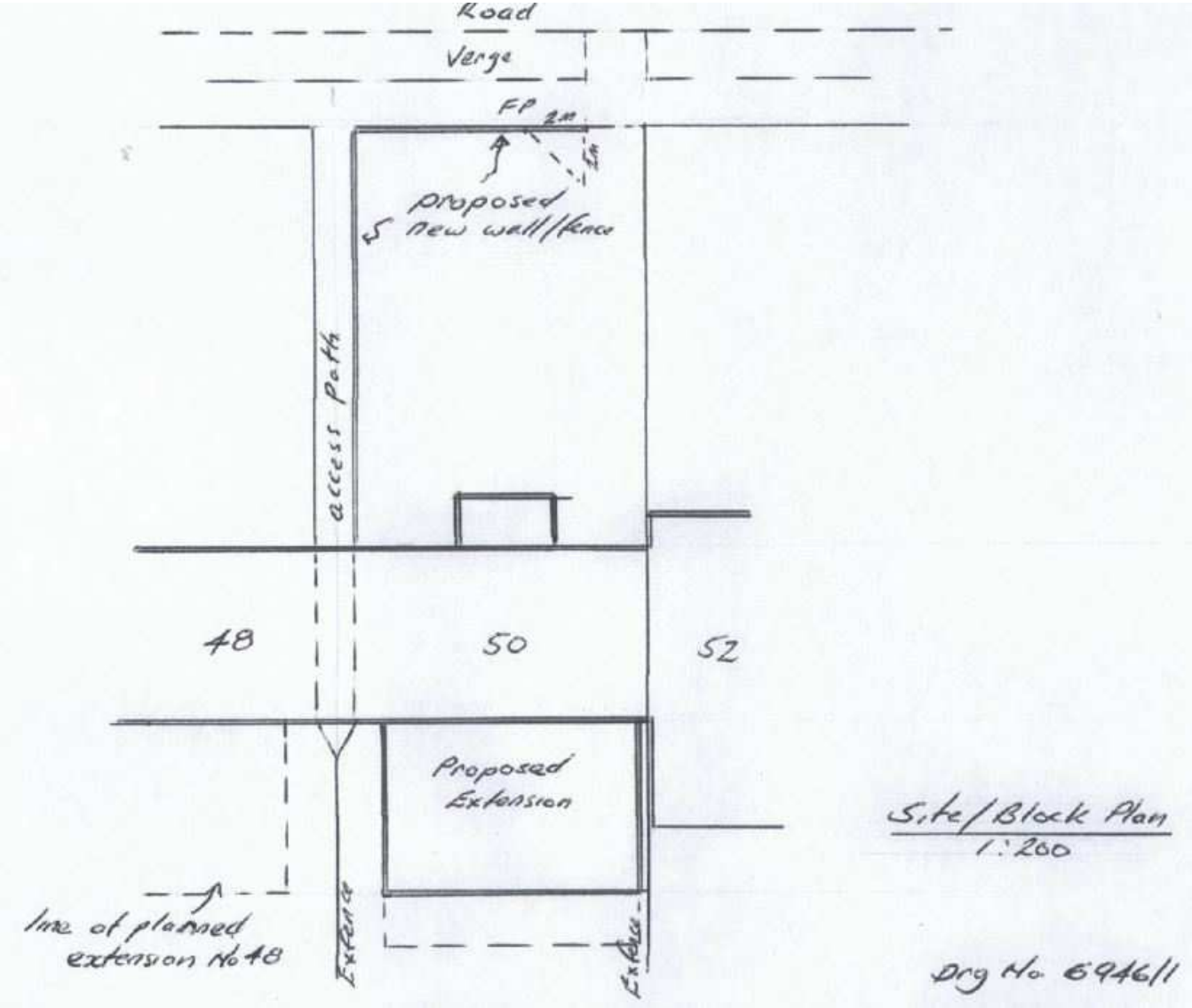



# Proposed Elevations

Page 37



**Proposed Rear Elevation**

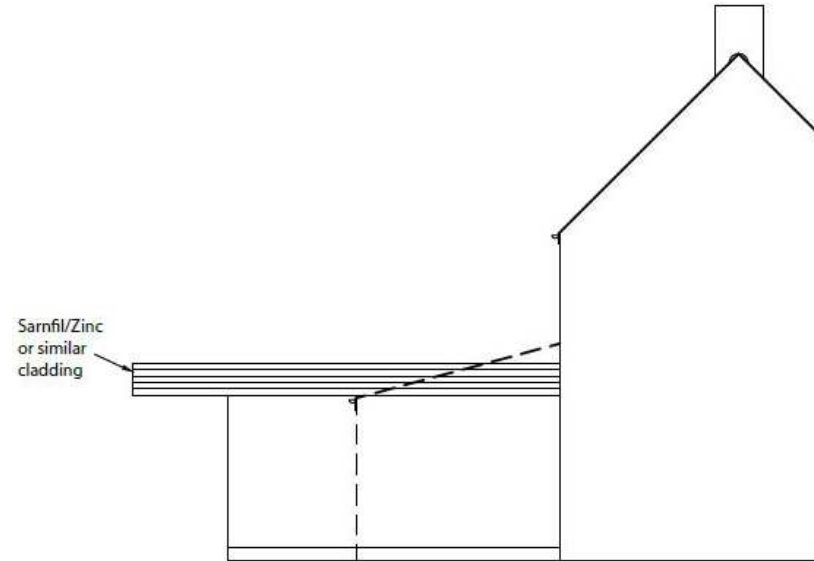

**Proposed Side Elevation**

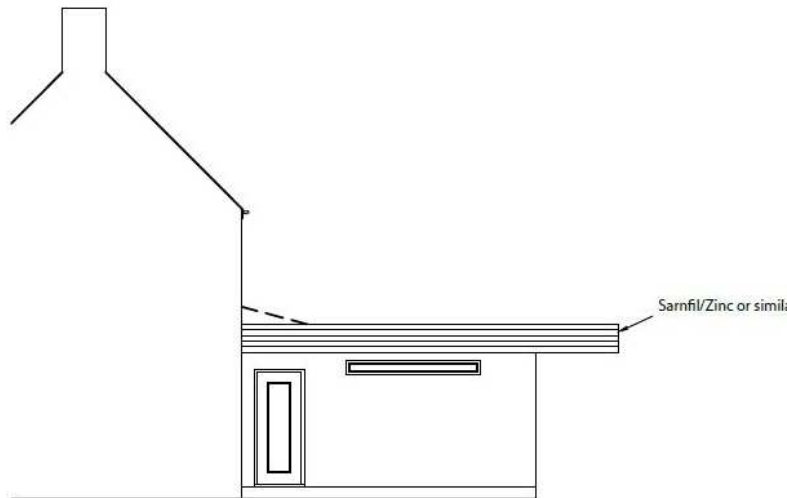

**Proposed Side Elevation**

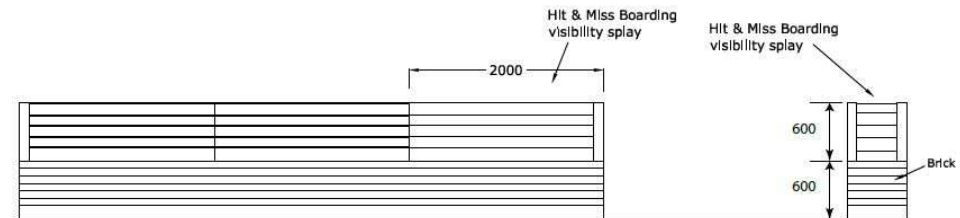

**Proposed Front Elevation  
(Boundary Fence/Wall)**

# Proposed Floorplan

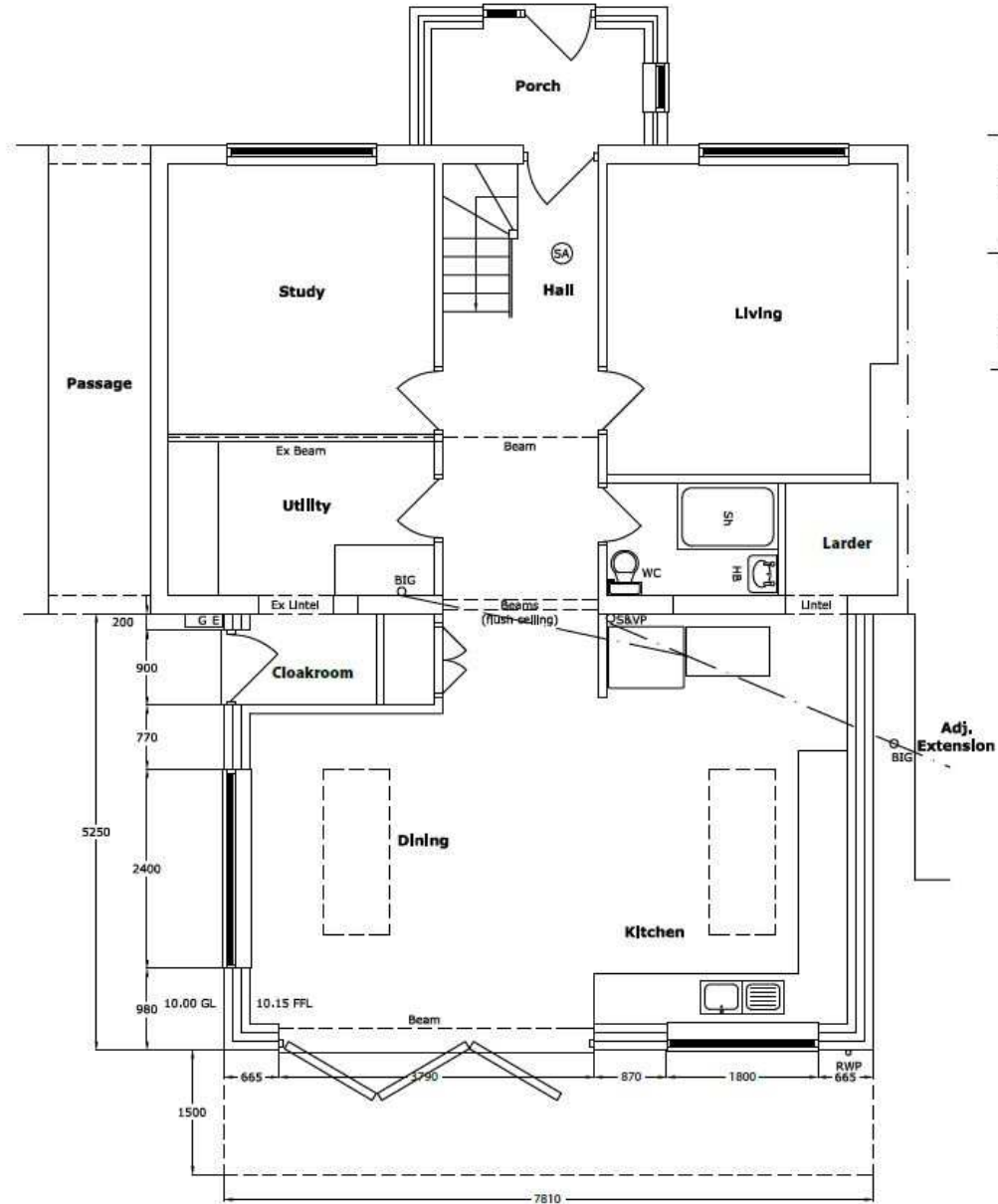

Proposed Ground Floor

# General Item

# Tamburlaine Hotel, Station Road (Former Red House site) Site Location Plan

Page 40

